

### PRINTER SPECIFICATIONS

- Color printing module and laminating unit
- 300 dpi print head (11.8 dots/mm)
- USB & Ethernet TCP-IP connection
- 16 MB RAM allowing two card storages (front & back)
- Flip-over station for dual-sided printing or laminating
- Detachable feeder with a capacity of 100 cards (30 mil or 0.76 mm)
- Output hopper with a capacity of 100 cards (30 mil or 0.76 mm)
- Reject box for 15 cards (30 mil or 0.76 mm)
- Two-line LCD display and a status LED
- Locking system to secure access to blank cards, ribbons, films and rejected cards
- Support for a Kensington® locking system

### PRINT MODE

- Color dye sublimation and monochrome thermal transfer
- Enhanced color management system for top quality pictures
- Dual-sided and edge-to-edge printing

### LAMINATION MODE

- Full card varnish and patch films
- Dual-sided lamination
- Speed range: 2 mm/s to 18 mm/s (0.08 inch/s to 0.71 inch/s)
- Temperature range: 212° F to 356° F (100° C to 180° C)

### PRINTING AND LAMINATING SPEED

Personalization throughput will depend on card design and lamination speed settings.

- YMCK-K, 1.0 mil patch single-side - 85 to 105 cards/hour
- YMCK, 1.0 mil patch single-side - 95 to 120 cards/hour

### SUPPORTED PLATFORMS

- Windows™ XP, Server 2003 and Vista 32 & 64 bits

### SUPPLIED SOFTWARE

- eMedia Card Designer Software for designing and editing badges
- Compatible with Windows™ XP, Server 2003 and Vista 32 & 64 bits
- Connection to Microsoft™ Excel databases

### RIBBON TYPES FOR THE PRINTER MODULE

- 2-panel KO black monochrome ribbon - 500 cards/roll
- 5-panel YMCKO color ribbon - 200 cards/roll
- 6-panel YMCKO-K color ribbon - 200 cards/roll
- Half-panel YMCKO color ribbon - 400 cards/roll
- Monochrome ribbons - up to 1000 cards/roll (black, red, green, blue, white, gold and silver)

### FILM TYPES FOR THE LAMINATOR MODULE

- Generic thin holographic overlay film, full card surface - 400 cards/roll
- Clear patch 1 mil film - 200 cards/roll
- Clear patch 0.6 mil film - 200 cards/roll
- Special patches and thin overlay films upon request

### OPTIONS

- Encoding options (can be combined):
  - Magnetic stripe encoder ISO 7811 HiCo/LoCo or JIS2
  - Smart contact station - ISO 7816-2
  - Smart contact station and encoding unit - PC/SC, EMV 2000-1
  - Contactless encoding unit - ISO 14443A, B, ISO 15693, Mifare, DesFire, HID iCLASS
  - Other types upon request
- 100-card additional feeder: red, blue, green

### WARRANTY

Use Evolis Genuine products for best performance and extended lifespan of your printer.

- Printer, lamination module, print head, and lamination hot roller: a 2-year warranty with a maximum of 100 000 inserted cards, which ever comes first\*

\* Subject to observance of specific conditions and use of Evolis genuine consumables.

### Card types Card format Card thickness

- All PVC, Composite PVC cards
- ISO CR-80 - ISO 7810 (3.375" x 2.125" - 53.98 mm x 85.60 mm)
- From 10 mil (0.25 mm) to 40 mil (1 mm)
- No lamination under 20 mil (0.50 mm), recommended from 30 mil (0.76 mm min.)
- 100 cards (30 mil - 0.76 mm)
- 100 cards (30 mil - 0.76 mm)
- 15 cards (30 mil - 0.76 mm)
- Length: 22.15" (562.7 mm) - Width: 10.32" (262.16 mm) - Height: 10.81" (274.64 mm)
- With card hopper - Length: 25.91" (658.2 mm)
- 33.15 Lbs (15.4 Kg)
- USB (cable supplied) and Ethernet TCP-IP ports
- Power supply: 100-240 V AC, 50-60 Hz, 2 A - Printer: 24 V DC, 6.25 A
- Min/Max operating temperature: 59° / 86° F (15° / 30° C)  
Humidity: 20% to 65% non-condensing  
Min/Max storage temperature: 23° / 158° F (-5° / +70° C)  
Storage humidity: 20% to 70% non-condensing  
Operating ventilation: free air

### Card feeder capacity Card output hopper capacity Reject box capacity Printer size

### Printer weight Connections Electrical Environmental



**evolis**

**AMERICAS**  
Evolis Inc.  
1835 South Perimeter Road  
Suite 190 - Fort Lauderdale  
FL 33309 - USA  
Tel: (954) 491-9898  
Fax: (954) 491-5140  
evolisinca@evolis.com

**EUROPE, MIDDLE EAST, AFRICA**  
Evolis Card Printer  
14, avenue de la Fontaine  
Z.I. Angers Beaucozè  
49070 Beaucozè - France  
Tel: +33 (0) 241 367 606  
Fax: +33 (0) 241 367 612  
info@evolis.com

**ASIA PACIFIC**  
Evolis Asia Pte Ltd  
120 Lower Delta Road  
#13-12 Cendex Centre  
Singapore 169208  
Tel: +65 6377 9731  
Fax: +65 6278 7002  
evoliasia@evolis.com

S E C U R I O N C A R D P R I N T E R

# SECURION

## The dual-sided card printer to personalize & laminate secure badges

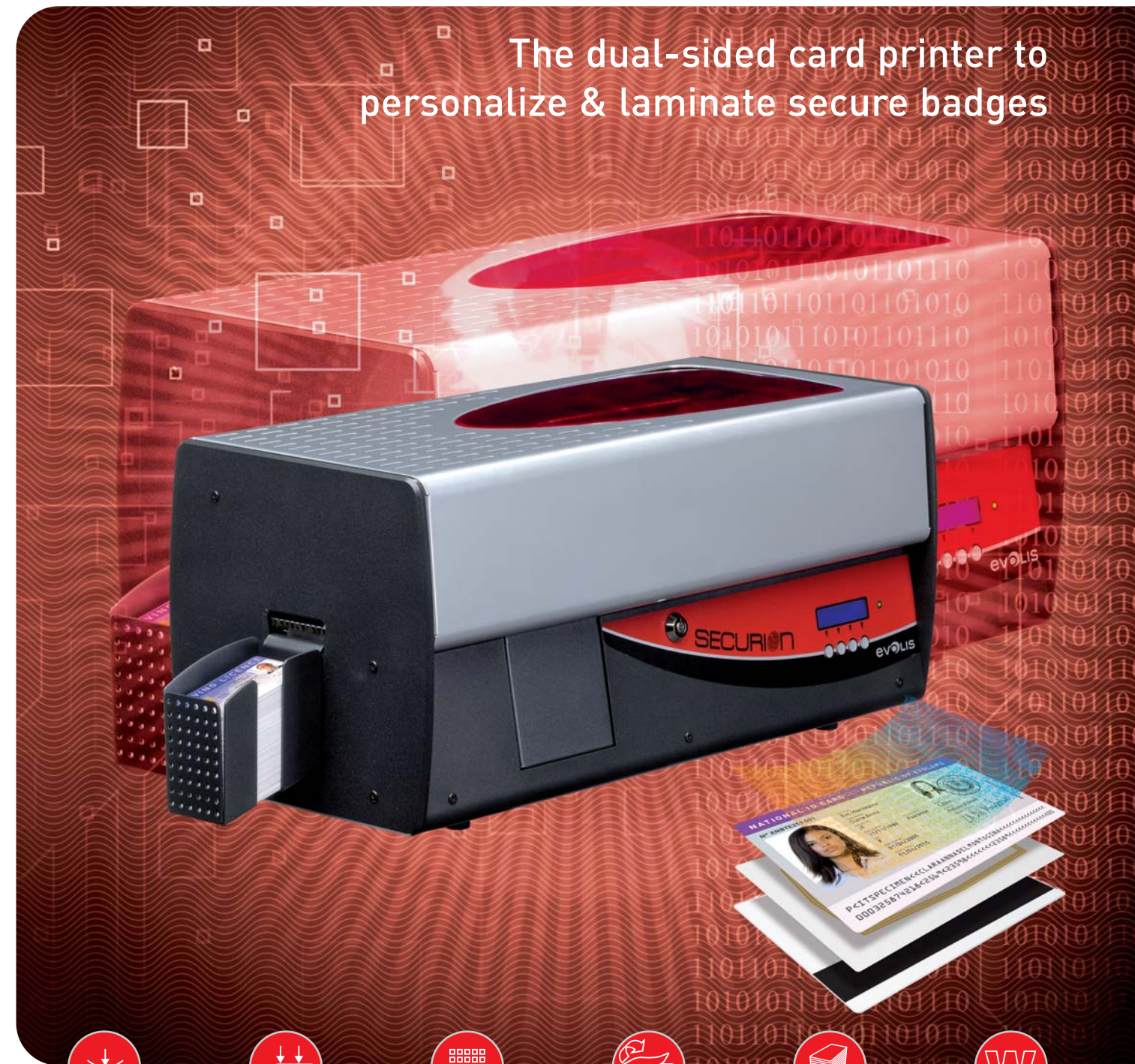

Color &  
Monochrome  
Thermal  
Transfer



Lamination  
Station



300 dpi



Dual-Sided  
Printing &  
Lamination



100 cards



2 years

**evolis**

www.evolis.com

© 2007 Evolis Card Printer. All information, statements, pictures and other details presented in this document are non-binding and are subject to changes without prior notice. All other product and brand names mentioned in this document are trademarks or registered trademarks of their respective owners. November 2007. Pictures by Calvez Actinic. MB19E-B



# SECURIOn

A secure way to experience advanced technologies

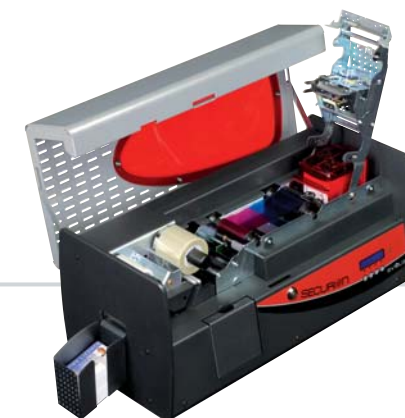

The Securion is a one-stop solution for personalizing and laminating secure badges on-site. The printer seamlessly scales to meet growing concerns about security and data forgery, while greatly extending the lifespan of any card.

The compact printer offers dual-sided operations on both the color-printing module and the lamination station. A protection film is applied over the surface with hot roller technology, after the graphical and electrical personalization process. The film is either a continuous layer of varnish or a patch. Editing and encoding a secure badge is just a matter of a single pass.

## Advanced and flexible encoding options

Securion supports the most advanced encoding options:

- ➔ ISO 7811 HiCo/LoCo or JIS2 magnetic encoders.
- ➔ Contact stations with or without encoders for smart cards, ISO 7816-2.
- ➔ Encoders for contactless cards, compliant with the ISO 14443 A and B, Mifare, Desfire, HID iCLASS and ISO 15693 standards.
- ➔ All options can seamlessly be combined to meet specific requirements.

## Technological edge to meet security requirements

- ➔ Securion's color printing engine optimizes **graphical quality** and provides **best-in-class performance**, which makes the Securion the most promising printer in the market.
- ➔ Securion's **foolproof security** results from a Kensington® anti-theft system, password protection, and a centralized locking system to protect consumables (cards and ribbons).
- ➔ Securion's highly sophisticated encoding options can personalize **any card, even the more advanced ones**.
- ➔ Securion's cutting-edge lamination station applies **any type of film**: patch or varnish, holographic or regular, to **guarantee flawless protection of your badges**.

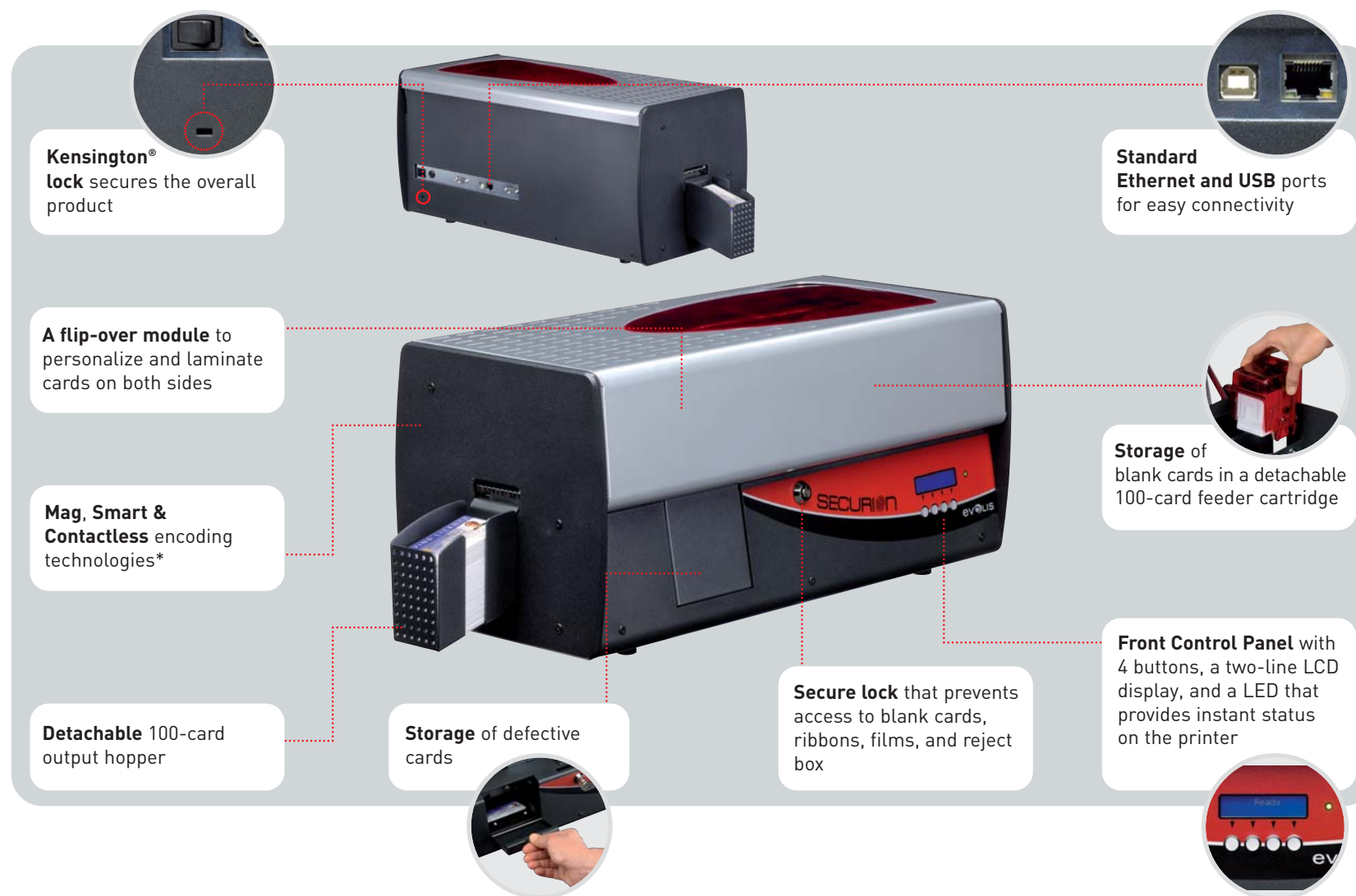

**evOLIS**  
genuine product

## Consumables for enhanced performance

Look for the 'Evolis Genuine Product' logo to benefit from customized high-end consumables.

### Printing ribbons

- ➔ Maximize quality of pictures and color textures.
- ➔ Also come in half panel format for best performance-to-price.
- ➔ A valuable asset for printing high-quality badges.

### Lamination films

- ➔ Two types of films can be applied: a layer of **varnish or a patch**.  
*Use patches for protection of badges over three years.*
- ➔ Add **holographic elements** to fight and prevent frauds.  
*Evolis offers hologram personalization to fit all market needs: from single to multiple holographic elements, from simple identification to the highest level of protection.*

## Extensive range of applications

Securion personalizes and durably protects secured badges in every conceivable security application, from simple ID cards to fraud-proof security:

**Governmental applications**  
Identity cards, Driving licenses, Welfare and health cards



**Security and identification applications**  
at companies, harbors and airports, schools and universities



And for all applications that require **fraud-proof identification and high resilience**

